

ELEVATION-

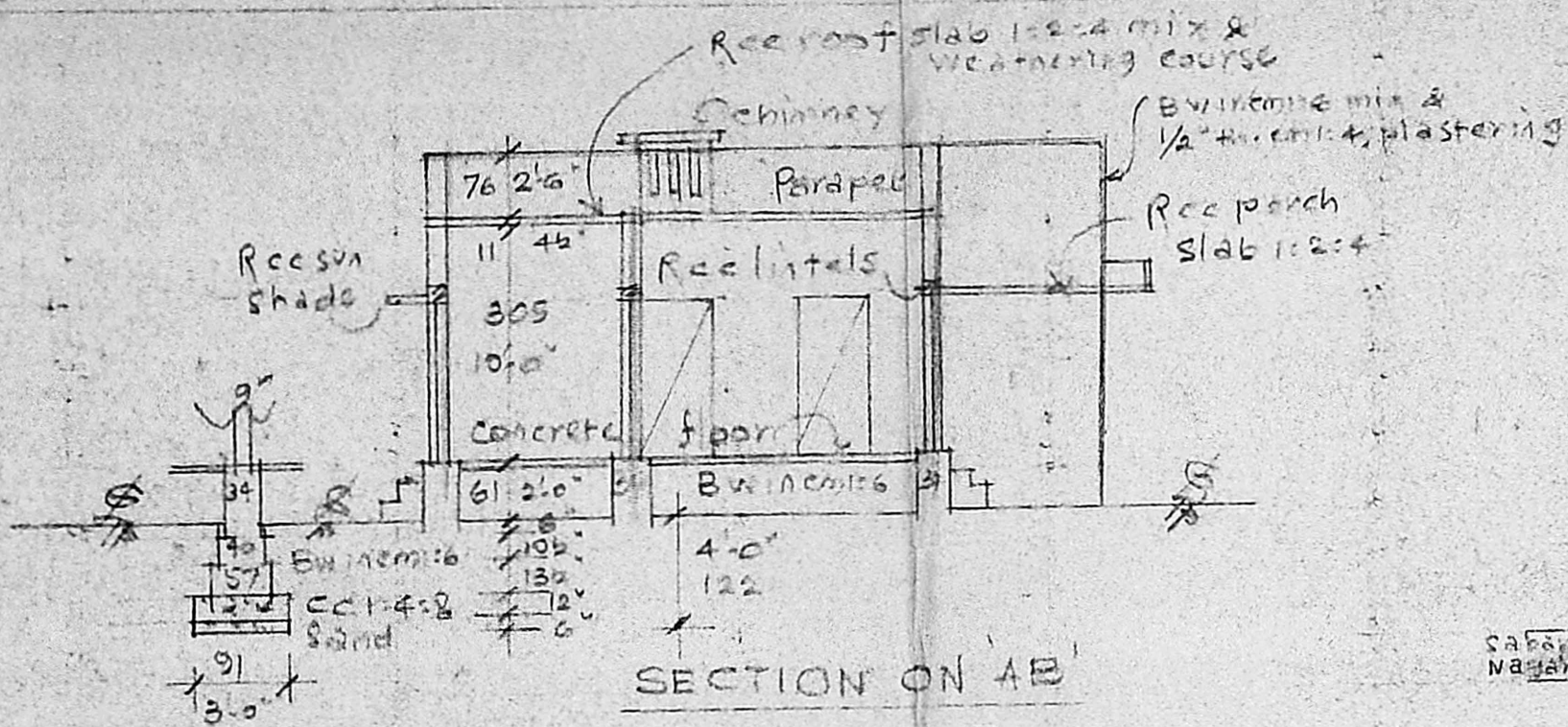

SECTION ON AB

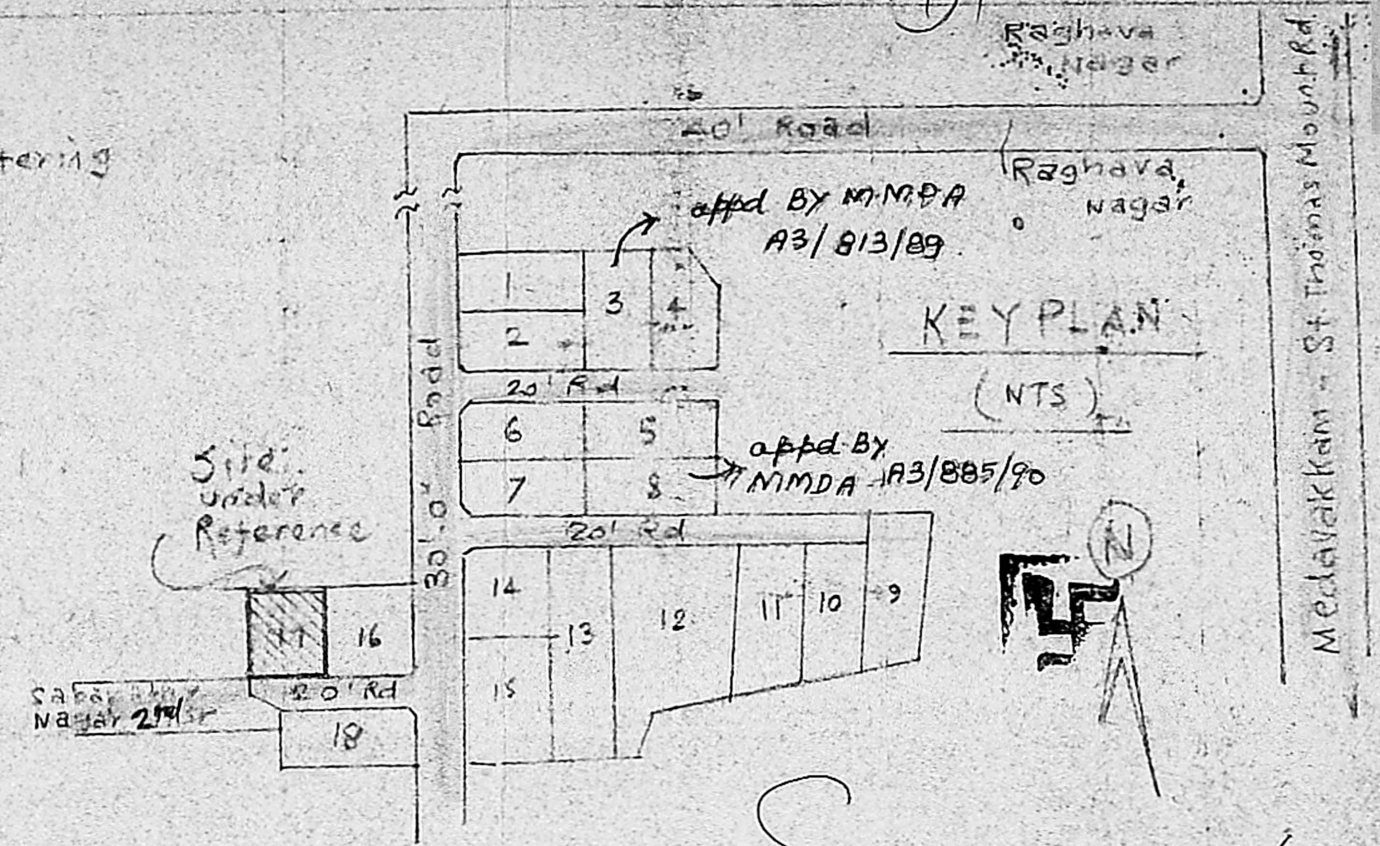

KEY PLAN

(NTS)

Scouting plan

Pl 30/4

PLAN OF PROPOSED BUILDING AT PLOT NO. 17, OF LAYOUT IN SURVEY NO. 51, OF 157, MOOVARASAM-PATTU VILLAGE, SAIDAPET TO, CHENGLEPET DISTRICT FOR SRI. K. B. DEVAKUMAR. Scale: (1"=8'-0") 1:100

REFERENCE					
D Floor	3'-3" x 6'-6"	99 x 198	W Window	3'-0" x 4'-6"	91 x 137
DI "	2'-6" x 6'-6"	76 x 198	WI "	5'-0" x 4'-6"	152 x 127
V Ventilator	3'-0" x 2'-0"	91 x 61			

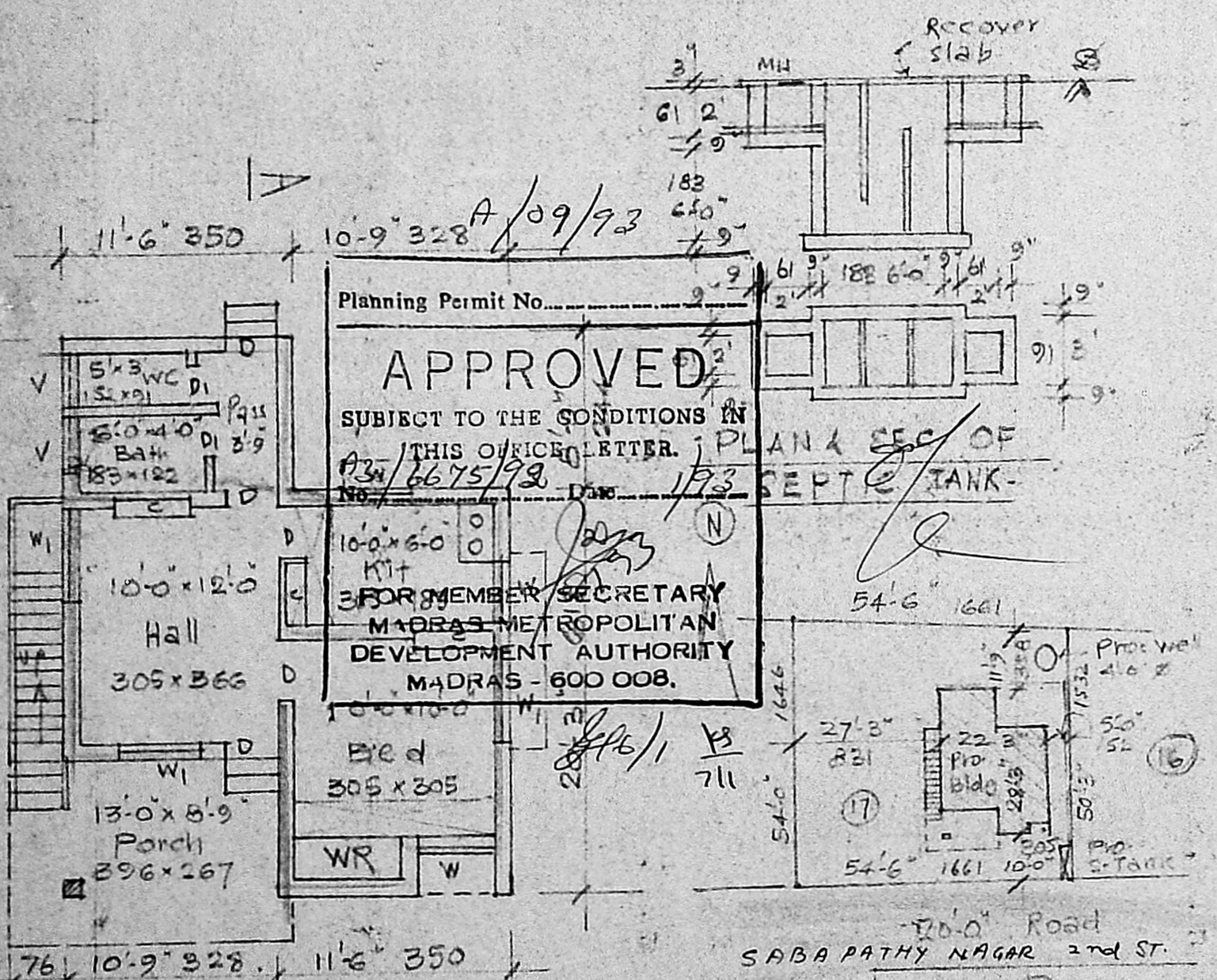

PLAN-

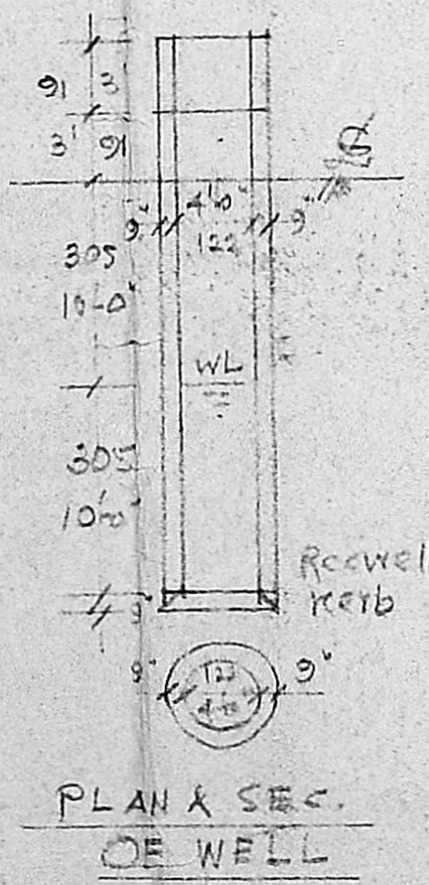

PLAN & SEC. OF WELL

SITE PLAN Scale: (1"=32'-0") 1:400

Planning Permit No. **APPROVED**
 SUBJECT TO THE CONDITIONS IN THIS OFFICE LETTER.
 No. A3/6675/93 Date 1/93
 FOR MEMBER SECRETARY
 MADRAS METROPOLITAN DEVELOPMENT AUTHORITY
 MADRAS - 600 008.

OWNER

R. Mohan Rao, D.C.E.
 LICENSED SURVEYOR
 Corporation of Madras
 REG. No: 14
 AMBATTUR TOWN SHIP
 ALANDUR MUNICIPALITY
 Consulting Engineer & Contractor
 Office: 16, Madley Road
 T. NAGAR, MADRAS-600 008